

Praise o' Dorset

William Barnes (1801-1886)

Lucinda Pillow (b. 1978)

$\text{♩} = 110$

Voice 1

Voice 2

Flute

Violin

$\text{♩} = 110$

Piano

6

SOLO
mf

V1

1. We Dor - set, though we mid be hwome-ly, ben't a-sheäm'd to

Pno.

10

V1

own our pleáce. An' we've zome wo - men not un - come-ly, Nor a-sheäm'd to

Pno.

14

V1

show their feäce. We've a mead or two wo'th mow - èn', we've an

Pno.

19

V1

ox or two wo'th show - èn'; In the vil-lage, at the til lage, Come a-long an'

Pno.

24

V1

you shall vind that Dor - set men don't sheäme their kind. Friend an' wife,

V2

Friend an' wife,

Pno.

CHORUS (ALL)

29

V1

fa - thers, mo - thers, sis - ters, bro - thers, Hap - py, hap-py be their life! Vor Dor - set dear then

V2

fa - thers, mo - thers, sis - ters, bro - thers, Hap - py, hap-py be their life! Vor Dor - set dear then

Pno.

34

V1
give woone cheer, D'ye hear? woone cheer!

V2
give woone cheer, D'ye hear? woone cheer!

Fl.
f

Pno.
f

39 **Slow down.....** $\text{♩} = 160$ SOLO

V1
2.If you in Dor - set be a -
mf

Fl.
mf

Vln.
Slow down..... *mf*

Pno.
mf $\text{♩} = 160$

46

V1
roa-mèn' An' ha' busi - ness at a farm, then woon't ye zee your eäle a -

Fl.

Vln.

Pno.

54

VI
foam-èn' or your ci - der down to warm. Woon't ye have brown

Fl.
pp

Vln.
pp

Pno.
mp

61

VI
bread a - put ye, An' zome vin - ny cheese a - cut ye!

Fl.

Vln.

Pno.

67

VI
But- ter? rolls of it, cream? why, bowls of it! Woon't ye have in short, your

Fl.
mf

Vln.
mf

Pno.

75

V1

vill, A - gi'ed wi' a right good will.

Fl.

f *tr* *mf*

Vln.

Pno.

Original speed ♩=110

82

ALL

V1

3.Anwoon't ye have vor ev'-ry shil-len, shil-len's wo'th at a - ny shop, Though

V2.

3.Anwoon't ye have vor ev'-ry shil-len, shil-len's wo'th at a - ny shop, Though

Fl.

tr

88

V1

Do' - set chaps be up to zel-lèn An' can meäke a ti - dy swap? Use 'em well, they'll use you

V2.

Do' set chaps be up to zel-lèn An' can meäke a ti - dy swap? Use 'em well, they'll use you

93

V1

bet-ter, In good turns they woon't be deb-tor; An' so come-ly, an' so hwome-ly

V2.

bet-ter, In good turns they woon't be deb-tor; An' so come-ly, an' so hwome-ly

98

V1
be the maï - dens, if your son took one o'm, then you'd cry 'Well done!' Friend an' wife, fa - thers, mo - thers,

V2
be the maï - dens, if your son took one o'm, then you'd cry 'Well done!' Friend an' wife, fa - thers, mo - thers,

105

V1
sis - ters, bro - thers, Hap - py, hap - py be their life! Vor Do' - set dear then gi'e woone cheer. D'ye hear? woone

V2
sis - ters, bro - thers, Hap - py, hap - py be their life! Vor Do' - set dear then gi'e woone cheer. D'ye hear? woone

111

V1
cheer!

V2
cheer!

Pno.
p *mf*

117 (ALL)

V1
4.If you do zee our good men tra-vel Down a-voot or

V2.
4.If you do zee our good men tra-vel Down a-voot or

Fl.
mf

Vln.
mf

Pno.

121

V1
on their meäres, A - long the win - dèn leänes o' gra-vel To the mar - kets

V2.
on their meäres, A - long the win - dèn leänes o' gra-vel To the mar - kets

Fl.

Vln.

Pno.

133

V1
Be they gruff ish, They be sound, an' they will stand by what is right wi' heart an' hand.

V2.
Be they gruff ish, They be sound, an' they will stand by what is right wi' heart an' hand.

Fl.

Vln. *mp*

Pno.

138

V1
Friend an' wife, Fa - thers, mo - thers, sis - ters, bro - thers,

V2.
Friend an' wife, Fa - thers, mo - thers, sis - ters, bro - thers,

Fl. *f*

Vln. *mf*

Pno.

142

V1
Hap - py, hap - py be their life! Vor Dor - set dear Then

V2.
Hap - py, hap - py be their life! Vor Dor - set dear Then

Fl.

Vln.

Pno.

145

V1
gi'e woone cheer, D'ye hear? Woone cheer!

V2.
gi'e woone cheer, D'ye hear? Woone cheer!

Fl.
tr
mp *f*

Vln.
mp *f*

Pno.

Praise o' Dorset

Voice 1

William Barnes (1801-1886)

Lucinda Pillow (b. 1978)

$\text{♩} = 110$
5

SOLO
mf

1. We Dor - set, though we mid be hwome - ly, ben't a-sheäm'd to

10

own our pleäce. An' we've zome wo - men not un - come - ly, Nor a-sheäm'd to

14

show their feäce. We've a mead or two wo'th mow - èn', we've an

19

ox or two wo'th show - èn'; In the vil - lage, at the til lage, Come a-long an'

p \triangleleft *f*

24

CHORUS (ALL)

you shall vind that Dor - set men don't sheäme their kind. Friend an' wife,

29

fa - thers, mo - thers, sis - ters, bro - thers, Hap - py, hap - py be their life! Vor

33

Dor - set dear then give woone cheer, D'ye hear? woone cheer!

39

Slow down.....

$\text{♩} = 160$

3

43 SOLO

2.If you in Dor - set be a - roa-mèn' An' ha' busi - ness at a farm,

51

mf

then woon't ye zee your eäle a - foam-èn' or your ci - der down to warm.

59

Woon't ye have brownbread a - put ye, An' zome vin - ny cheese a - cut ye!

67

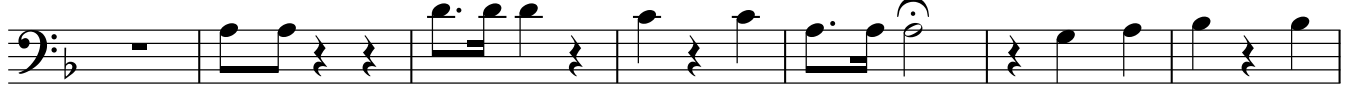

But - ter? rolls of it, cream? why, bowls of it! Woon't ye have

74

Original speed $\text{♩} = 110$
ALL

short, your vill, A-gi'ed wi' a right good will. 3.An'

woon't ye have vor ev'-ry shil-len, shil-len's wo'th at a - ny shop, Though Do' - set chaps be

89

up to zel-lèn An' can meäke a ti - dy swap? Use'em well, they'll use you

93

bet - ter, In good turns they woon't be deb - tor: An' so come - ly,

97

an' so hwome-ly be the mai - dens, if your son took one o'm, then you'd cry 'Well done!'

102

Friend an' wife, fa - thers, mo - thers, sis - ters, bro - thers, Hap - py, hap - py be their life! Vor

108

Do' - set dear then gi'e woone cheer. D'ye hear? woonæcheer!

4.If

118

you do zee our good men tra-vel Down a-voot or on their meäres, A-long the win-dèn

123

leänes o' gra-vel To the mar-kets or the feäirs Though their

128

ho' ses cwoats be rag-ged, Though the men be mud-dy lag-ged,

132

Be they rough-ish, Be they gruff ish,— They be sound, an' they will stand by

136

what is right wi' heart an' hand. Friend an' wife, Fa-thers, mo-thers, sis-ters, bro-thers,

142

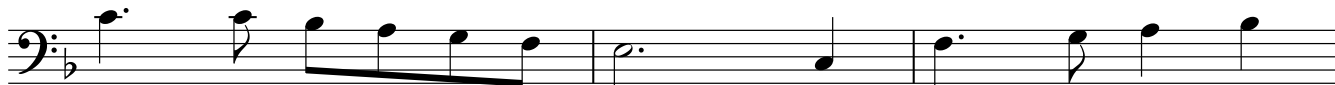

Hap - py, hap - py be their life! Vor Dor - set dear Then

145

gi'e woone cheer, D'ye hear? Woone cheer!

Praise o' Dorset

Voice 2

William Barnes (1801-1886)

Lucinda Pillow (b. 1978)

$\text{♩} = 110$ **26** *f*

Friend an' wife, fa - thers, mothers, sis - ters, brothers,

31

Hap - py, happy be their life! Vor Dor - set dearthen give woone cheer, D'ye hear? woone cheer!

37

Slow down..... $\text{♩} = 160$

Original speed $\text{♩} = 110$

2 **43**

3. An'woon't ye have vor

85

ev'-ry shil - len, shil - len's wo'th at a - ny shop, Though Do' set chaps be up to zel - lèn

90

An' can meäke a ti - dy swap? Use 'em well, they like you better, I good turns they woon' be

95

deltor; An' so comy, an' shwonky bethe maï - dens, if you sortook one o' m, they you'd

101

cry Well done! Friend an' wife, fathers, mothers, sis ters, brothers, Hap - py happy be their life! Vor

108

5 (ALL)

Do' - set dearthen gi'woonthee D'ye hear? woone cheer!

4. If

118

you do zee our good men tra - vel Down a - voot or on their meäres, A -

122

long the win - dèn leänes o' gra - vel To the mar - kets or the feäirs

127

Though their ho' ses cwoats be rag-ged, Though the men be mud-dy

131

lag-ged, Be they rough-ish, Be they gruff ish,— They be sound, an'

135

they will stand by what is right wi' heart an' hand. Friend an' wife,

140

Fa-thers, mo-thers, sis-ters, bro-thers, Hap - py, hap-py be their life! Vor Dor - set dear Then

145

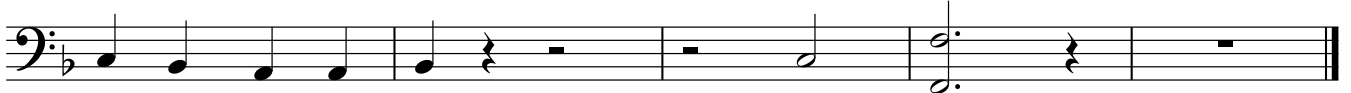

gi'e woone cheer, D'ye hear? Woone cheer!

Praise o' Dorset

Flute

William Barnes (1801-1886)

Lucinda Pillow (b. 1978)

♩ = 110

36

f

39 Slow down..... ♩ = 160

5

mf

50

2 2

60

pp

65

mf *tr* *tr*

72

(*tr*) 3

f *tr* *mf*

81

Original speed ♩ = 110

tr 34

118

mf

122

126

130

134

139

144

Praise o' Dorset

Violin

William Barnes (1801-1886)

Lucinda Pillow (b. 1978)

$\text{♩} = 110$ **38** **Slow down.....** $\text{♩} = 160$

44

52

60 *pp*

65 *mf*

72

79 **3** **Original speed** $\text{♩} = 110$ **33**

117

123

129

135

141

145

Praise o' Dorset

Piano

William Barnes (1801-1886)

Lucinda Pillow (b. 1978)

♩ = 110

5

9

13

18

23

28

32

37

Slow down.....

♩=160

43

51

59

67

76

Original speed ♩=110

112

116

120

124

129

135

141

145
